Collier County
GROWTH MANAGEMENT
COMMUNITY DEVELOPMENT

Rural Golden Gate Estates Commercial

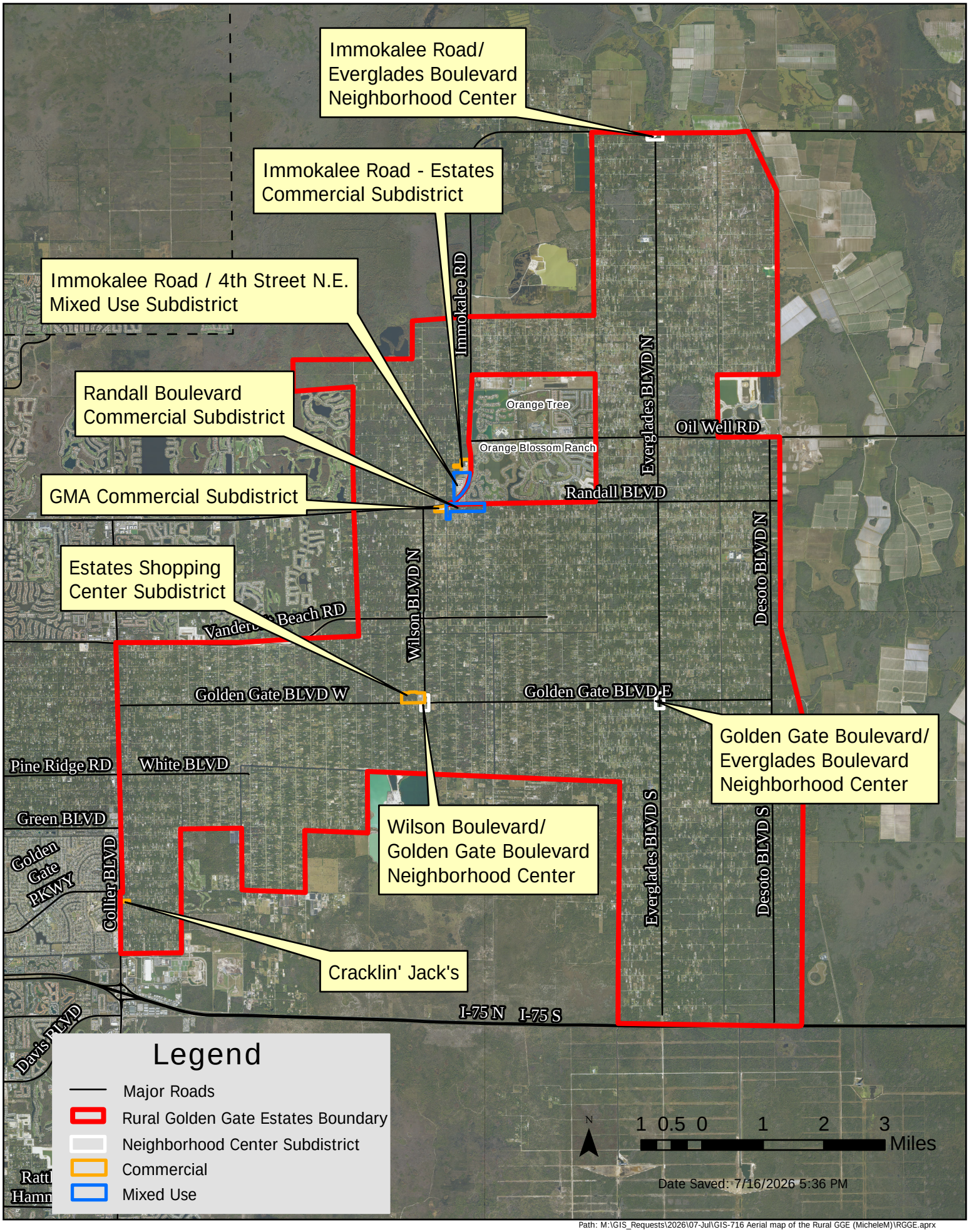

Path: M:\GIS_Requests\2026\07-Jul\GIS-716 Aerial map of the Rural GGE (MicheleM)\RGGE.aprx